

## Marcy Building 2<sup>nd</sup> Floor 245 State St. Watertown, NY 13601

- 14,000 square foot total area
- 6,000 square foot open cubicle area
- 50 person modern cubicle system in place & available for sale
- central sound system throughout
- 125 car parking with additional Public Parking across street
- State St as well as Polk St entrances
- modern finishes throughout
- large break/staff area
- multiple "smart offices" throughout
- multiple training rooms
- copy center
- Controlled access point at all entries

AVAILABLE IMMEDIATELY

CALL Reginald Schweitzer at 315-782-8497

[reg@neighborsofwatertown.com](mailto:reg@neighborsofwatertown.com)

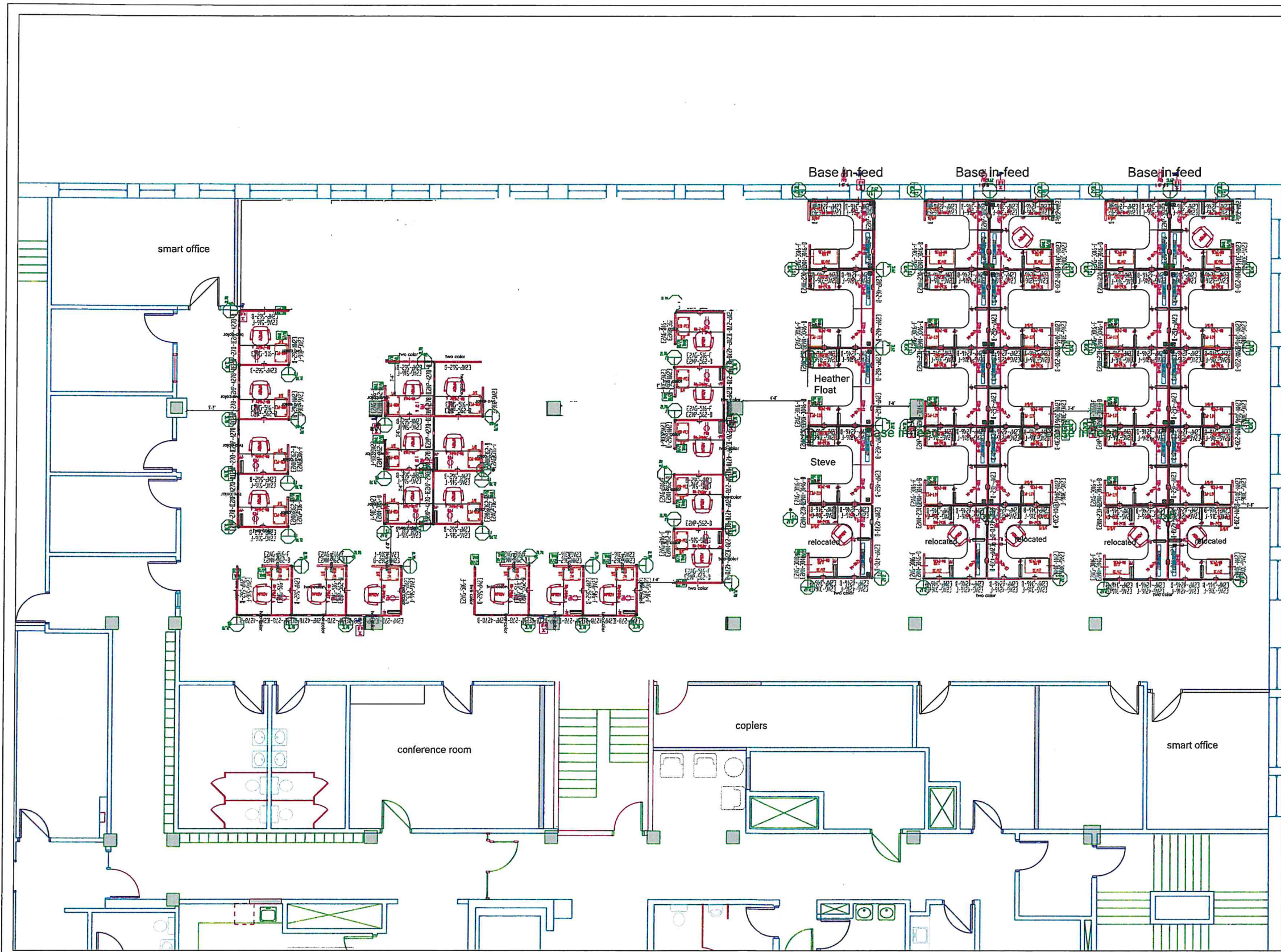

syracuse office environments

HAWORTH



Marcy Building, Watertown

proposed new layout

ACCOUNT MANAGER	Joe De Santis
DWG NO.	25-1122h
DATE	8.15.13
SCALE	nts
DESIGNER	
REVISIONS	

12-20-18  
12-7-18



